

DEGEN - FOAT SURVEYING, INC.

100 SOUTH SECOND STREET
WATERFORD, WISCONSIN 53185
(262)534-5404 (FAX)534-2022

126088
126088S1.DWG

PLAT OF SURVEY

LOTS 12479 THRU 12485 AND LOTS 12508 THRU 12517, BLOCK 222 OF THE FIFTH MAP OF LAKE COMO BEACH SUBDIVISION, LOCATED IN SECTION 29, TOWN 2 NORTH, RANGE 17 EAST, TOWN OF GENEVA, WALWORTH COUNTY, WISCONSIN.

* REFER TO A CURRENT TITLE REPORT FOR EASEMENTS, RESTRICTIONS OR COVENANTS OF RECORD THAT MAY AFFECT THIS LAND. *

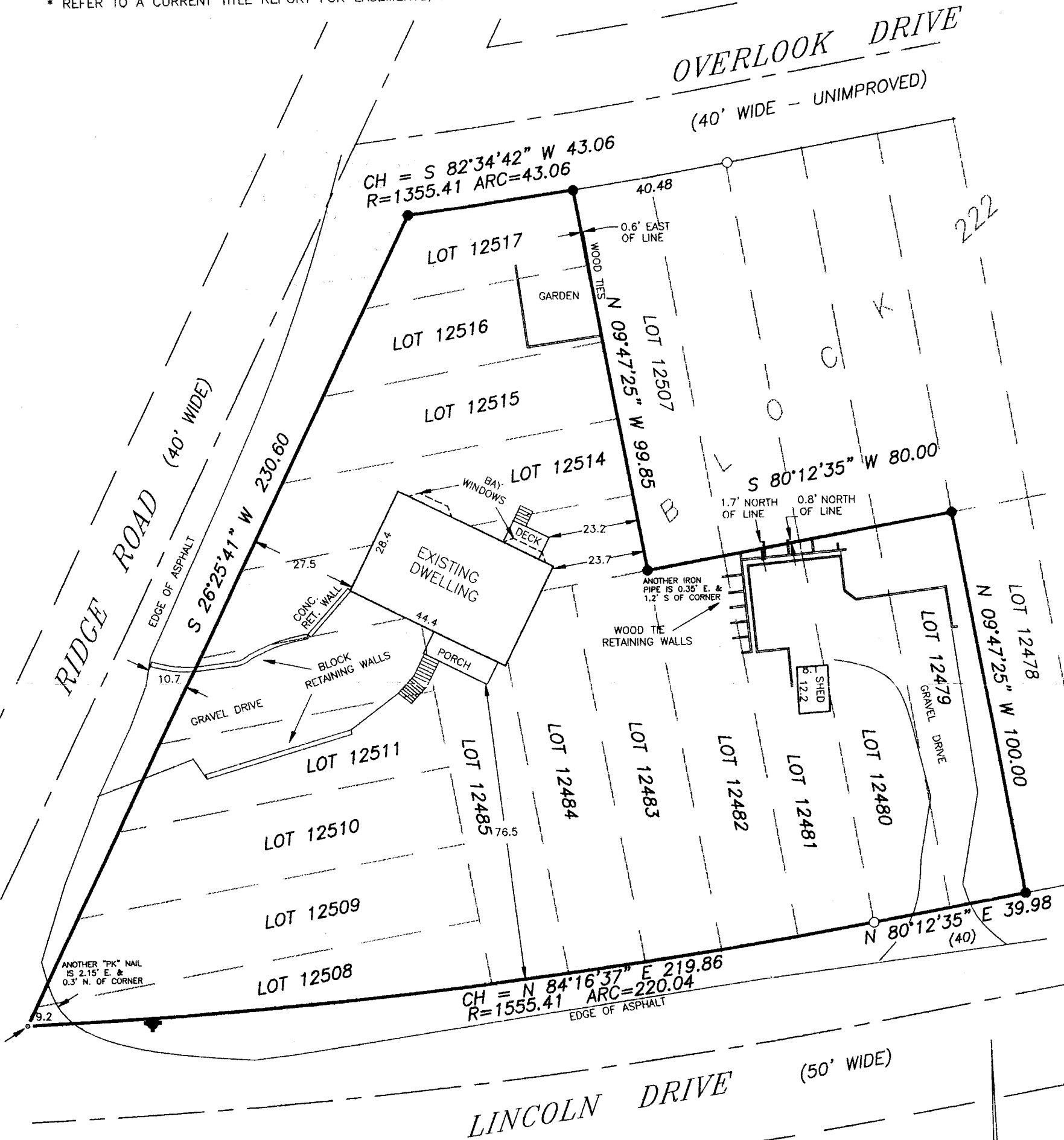

SURVEY ORDERED BY: ADVANTAGE TITLE AND CLOSING SERVICES
P.O. BOX 217
TWIN LAKES, WI 53185

LEGEND

- - FOUND "MAG" NAIL
- - FOUND 1/2" REBAR
- - FOUND 1 1/2" IRON PIPE
- () - RECORDED AS
- ◆ - FIRE HYDRANT

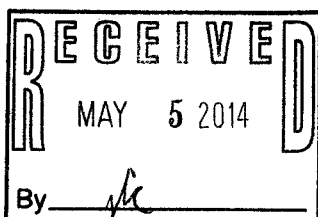

SCALE: 1" = 30'
BEARING BASE: AS RECORDED AS.

I HEREBY CERTIFY THAT I HAVE SURVEYED THE ABOVE DESCRIBED PROPERTY AND THE ABOVE MAP IS A TRUE REPRESENTATION THEREOF AND SHOWS THE SIZE AND LOCATION OF THE PROPERTY, THE LOCATION OF ALL VISIBLE STRUCTURES AND DIMENSIONS OF ALL PRINCIPAL BUILDINGS THEREON, BOUNDARY FENCES, APPARENT EASEMENTS, ROADWAY AND VISIBLE ENCROACHMENTS, IF ANY.

THIS SURVEY IS MADE FOR THE PRESENT OWNERS OF THE PROPERTY, AND ALSO THOSE WHO PURCHASE, OR GUARANTEE THE TITLE THERETO WITHIN (1) YEAR FROM THE DATE HEREOF.

DATED AT WATERFORD, WI THIS 14th DAY OF SEPTEMBER 2012

RECERTIFIED

James B. Foat

JLCB 02720 217-3957